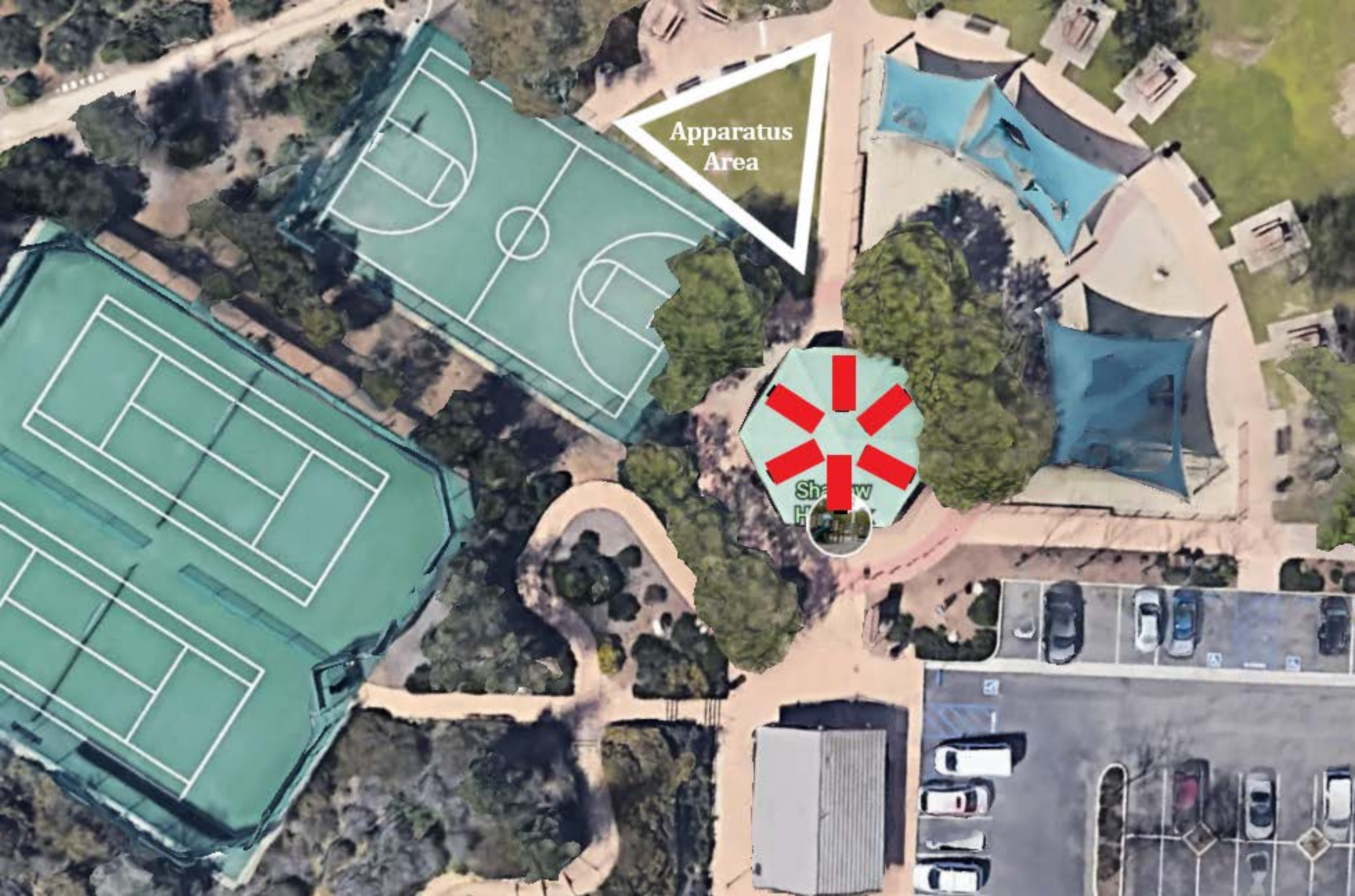
Apparatus
Area